

Patient report

Bio-Rad DATE: 09/21/2019
D-10 TIME: 06:03 PM
S/N: #DJ4I016123 Software version: 4.30-2
Sample ID: 10560800
Injection date 09/21/2019 05:34 PM
Injection #: 35 Method: HbA1c
Rack #: --- Rack position: 2

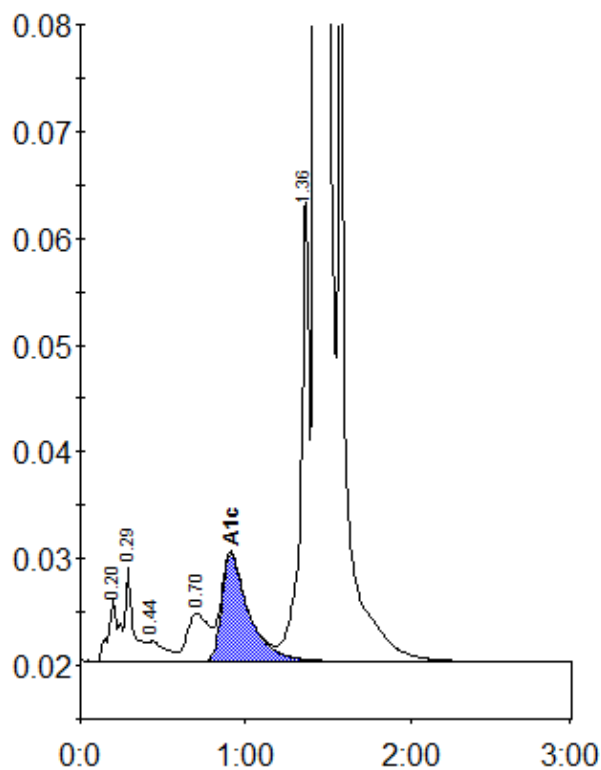

Peak table - ID: 10560800

Peak	R.time	Height	Area	Area %
A1a	0.20	6002	26794	0.8
A1b	0.29	8882	30582	1.0
F	0.44	1909	13912	0.4
LA1c/CHb-1	0.70	4505	41115	1.3
A1c	0.91	10071	115270	5.0
P3	1.36	43596	156409	4.9
A0	1.43	836469	2796940	87.9
Total Area:		3181023		

Concentration:	%
A1c	5.0